

GROUND FLOOR

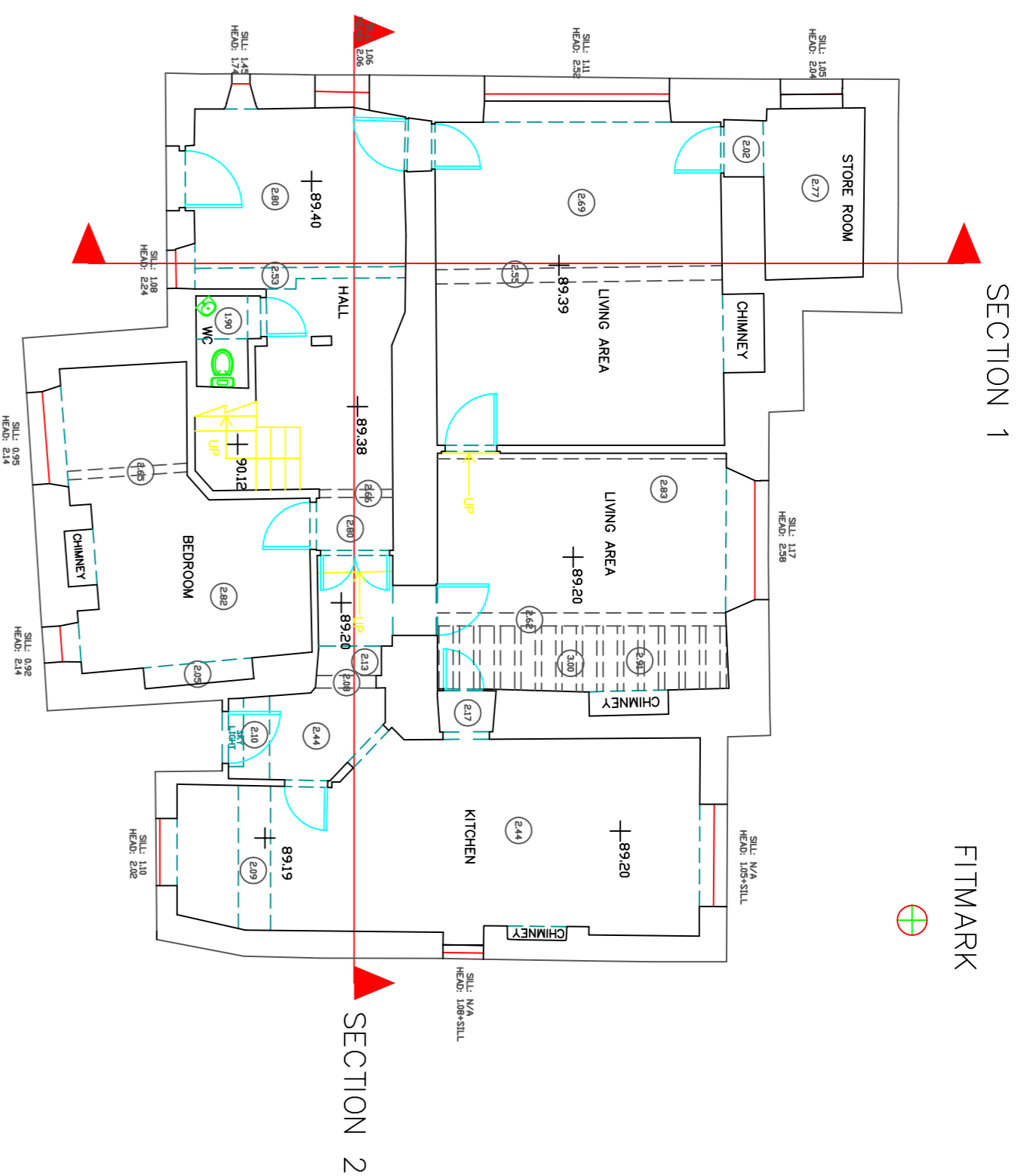

FIRST FLOOR

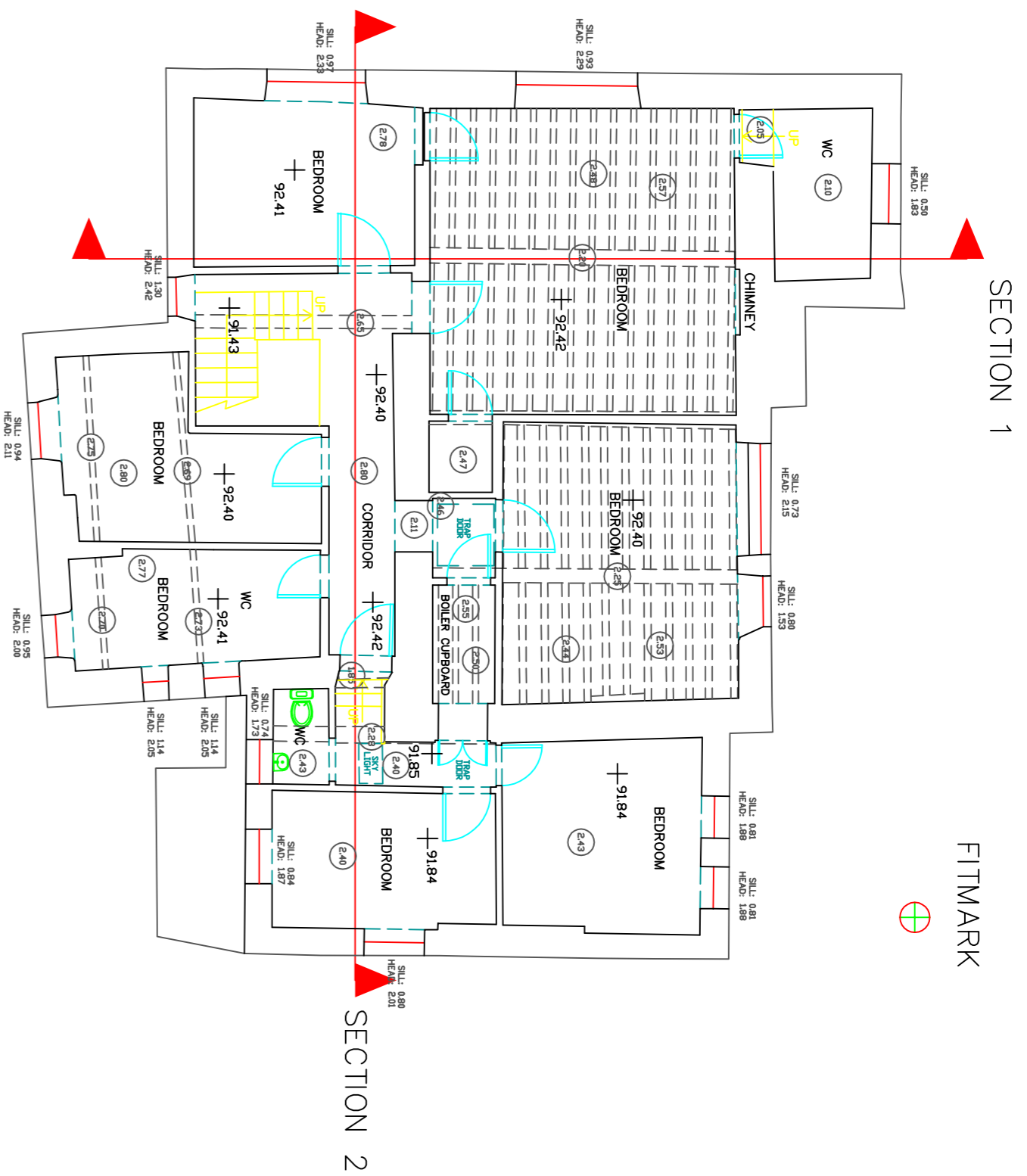

LOFT

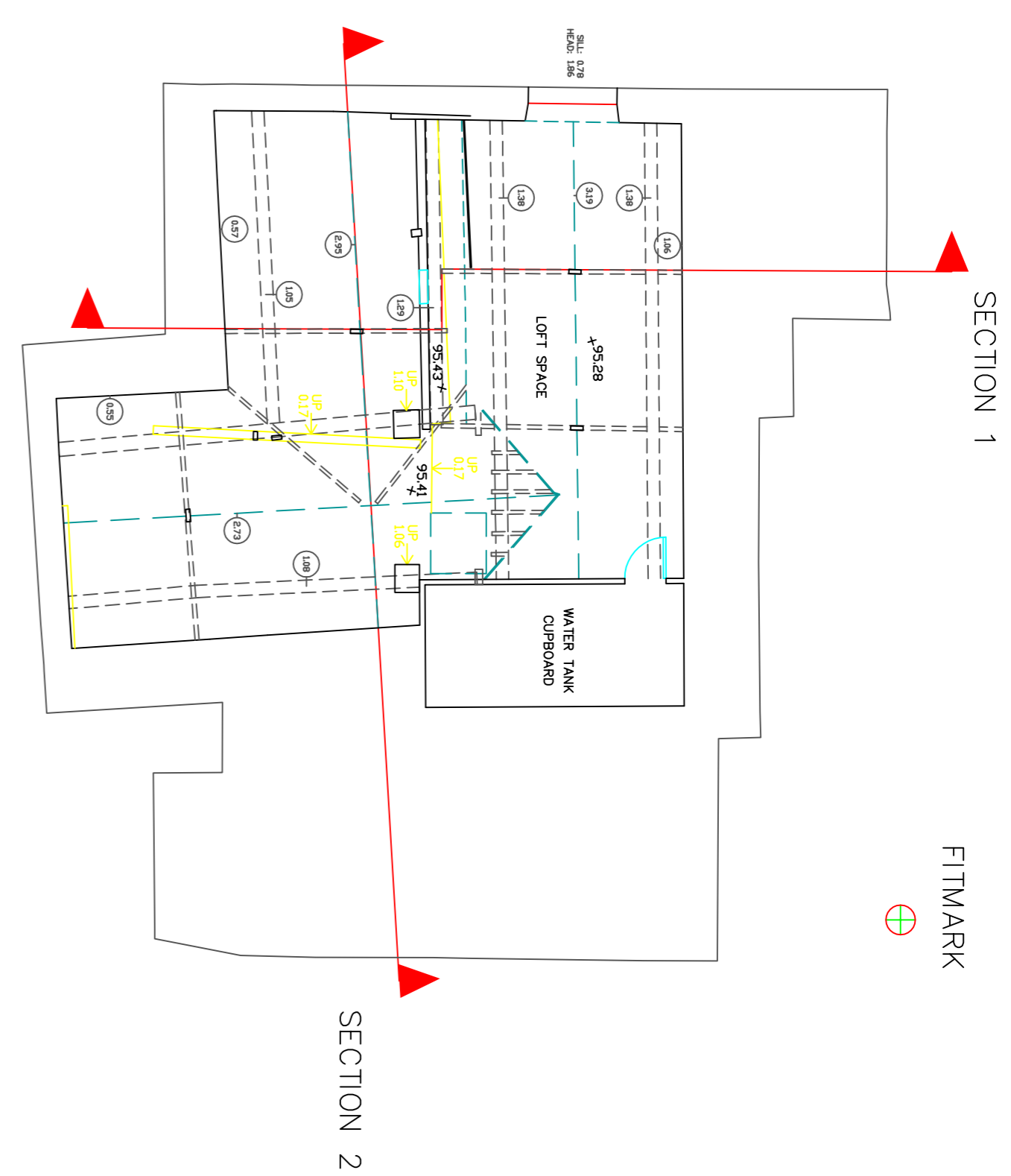

DOVECOTT GROUND FLOOR

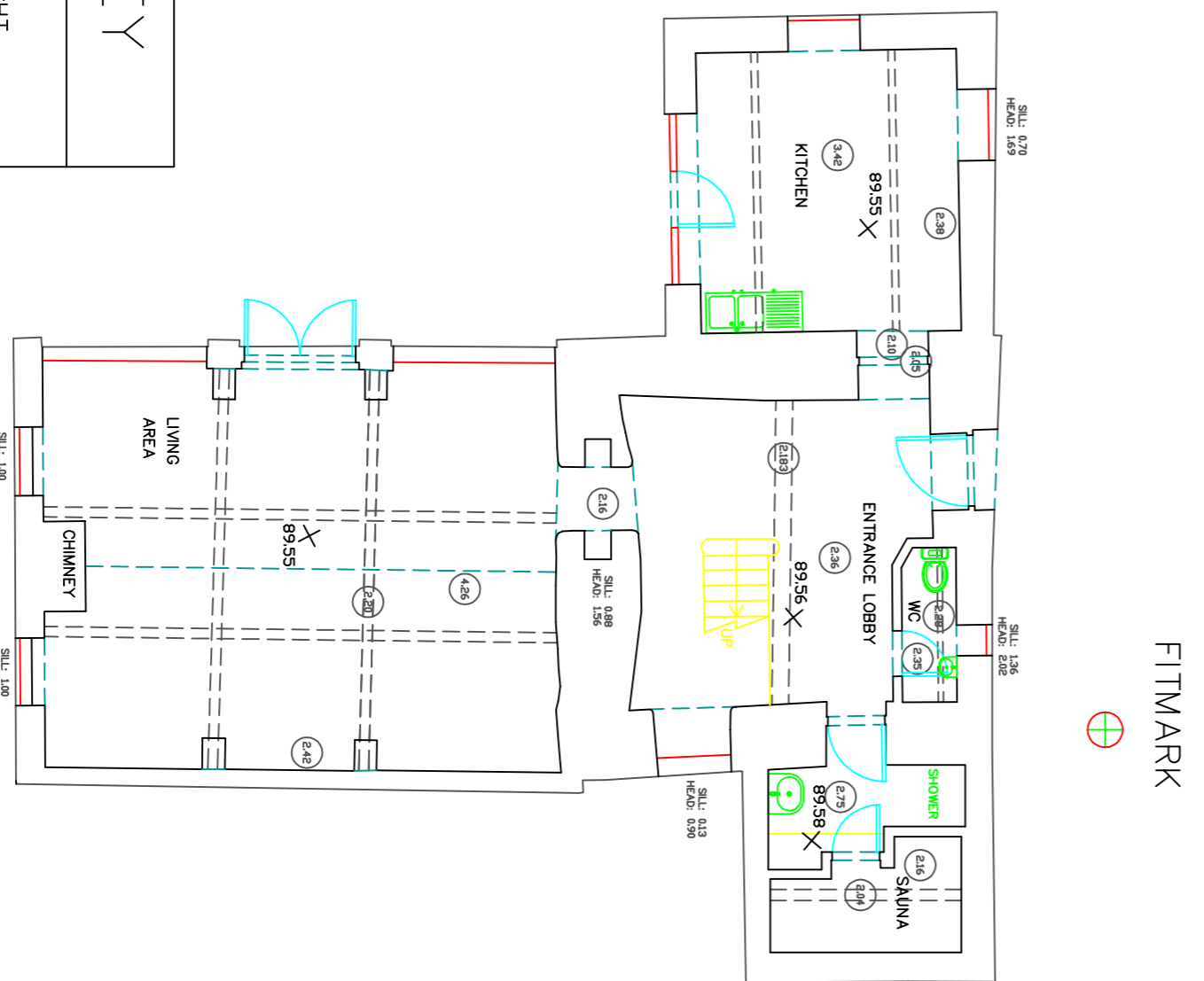

DOVECOTT FIRST FLOOR

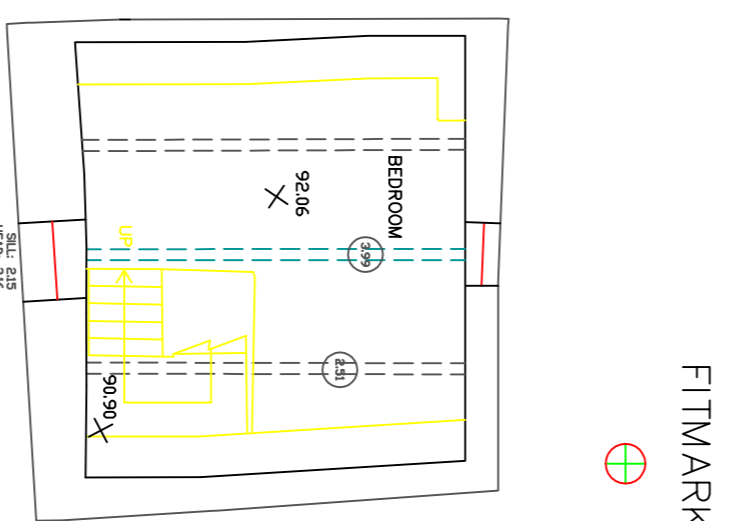

SECTION ONE

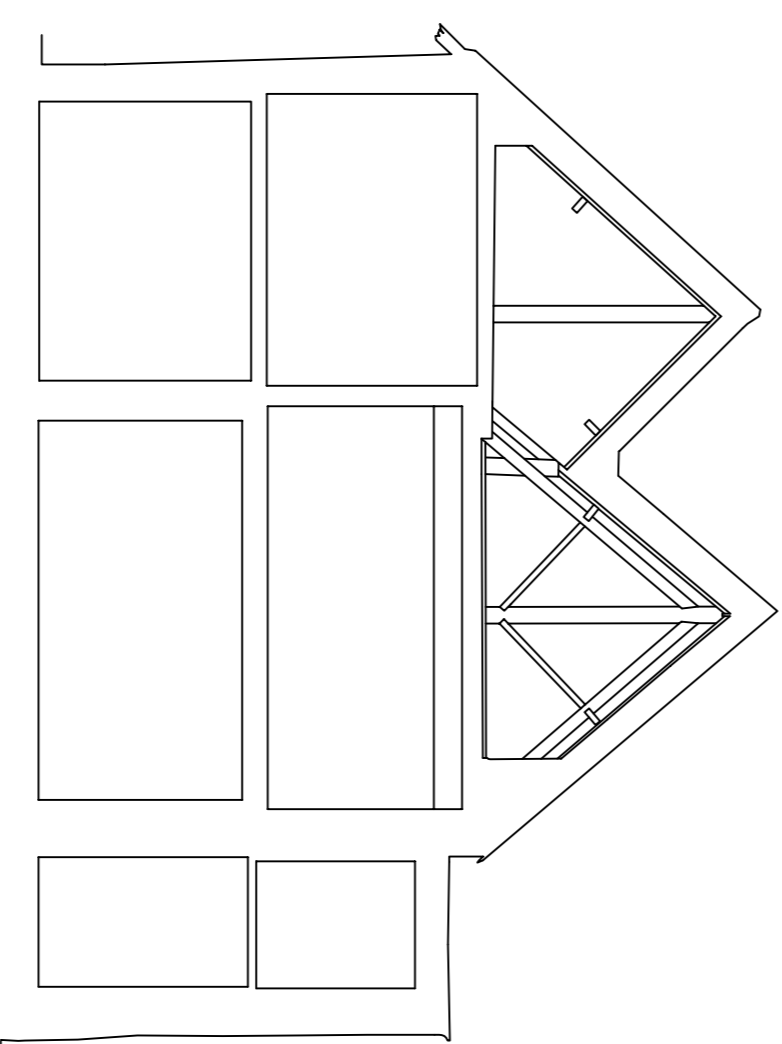

SECTION TWO

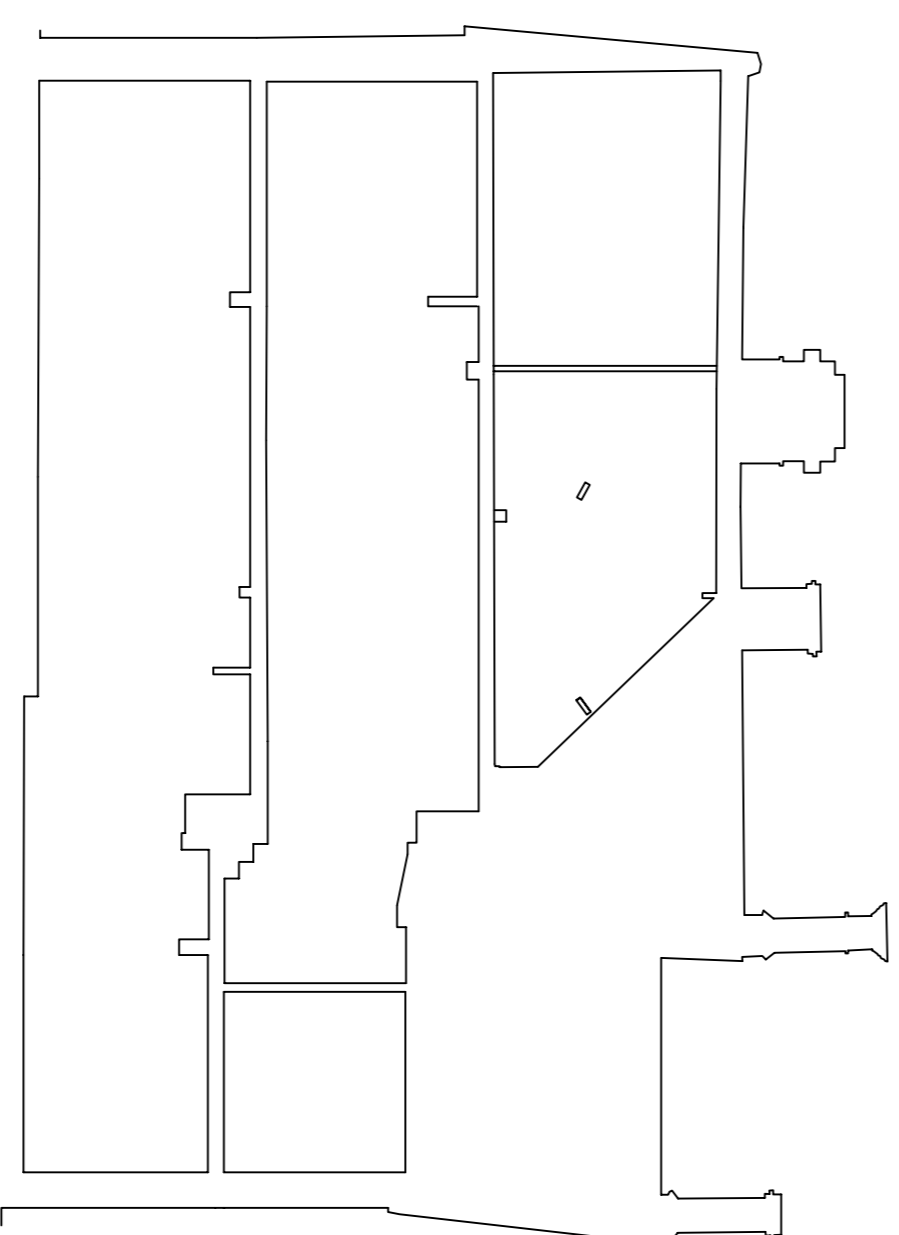

DATUM 87.00

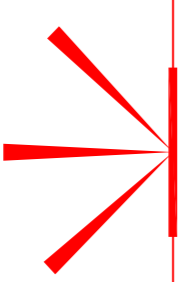

FEATURE KEY

- FLOOR TO CEILING HEIGHT
- CEILING DETAIL
- BEAM DETAIL
- STAIRS DETAIL
- INTERNAL LINE DETAIL
- APPROXIMATE EXTERNAL LINE DETAIL
- FITMARK
- FLOOR ALIGNMENT POINT

The data used for the computation of level control for this survey was recorded using our survey grade GPS receivers. This data was provided by Leica Geosystems Smartnet RTK Correction Service. Survey control was based on station 1 and referenced to station 2 which features on drawing no: 3883-4

Ratcliff The Old Coaching House,
10a Whitlessy Road,
Hornsey, Peterborough,
PE9 0HA
Tel: 01733 270851
Fax: 01733 271140
www.ratcliffsurveys.co.uk
info@ratcliffsurveys.co.uk

Land & Engineering Surveys Ltd
info@landandsurveys.co.uk
www.landandsurveys.co.uk

SCALE	DATE
A1 @ 1:100	
DRAWING NUMBER	DRAWN BY
CLIENT	