

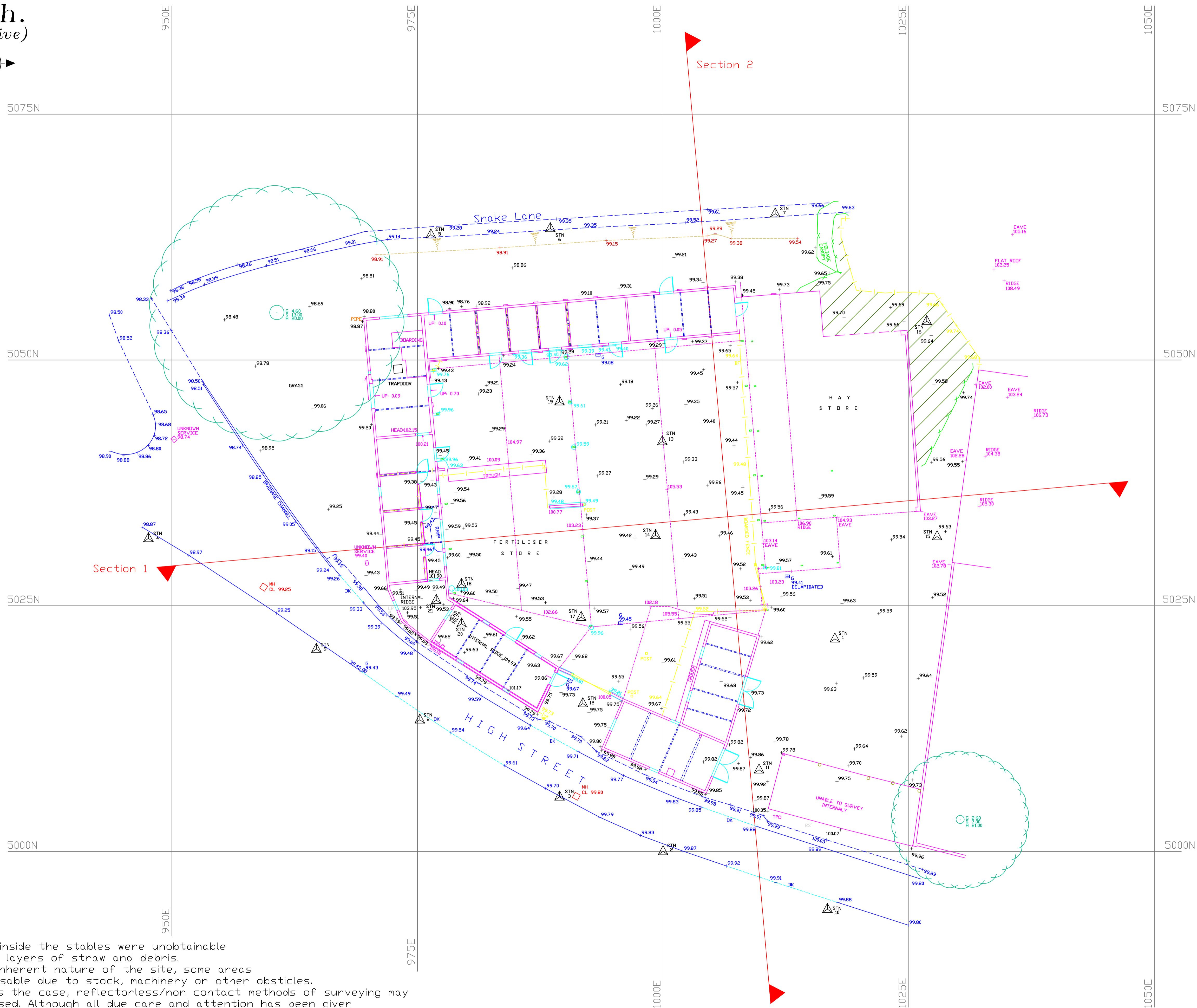

STATION LISTING

STN	Eastings	Northings	Elevation
STN 1	1017.488	5021.632	99.654
STN 2	1000.000	5000.000	100.000
STN 3	989.462	5005.552	99.834
STN 4	947.617	5031.845	98.998
STN 5	976.364	5062.744	99.195
STN 6	988.520	5063.381	99.299
STN 7	1011.406	5064.879	99.623
STN 8	975.237	5013.393	99.584
STN 9	964.710	5020.587	99.480
STN 10	1016.722	4994.126	100.027
STN 11	1009.766	5008.307	99.903
STN 12	991.832	5015.045	99.731
STN 13	999.920	5041.700	99.310
STN 14	999.233	5032.161	99.428
STN 15	1027.883	5032.039	99.745
STN 16	1026.835	5053.934	99.900
STN 17	991.664	5023.832	99.606
STN 18	979.482	5027.206	99.575
STN 19	989.457	5045.754	99.243
STN 20	979.490	5023.166	99.609
STN 21	976.914	5025.556	99.523

This survey is based on an arbitrary grid. This survey is on an arbitrary level datum based on STN2, with a value of 100M.



KEY LISTING

± SSS	GROUND LEVEL IS SSSM	---	ROAD EDGE ONH KERBED
▲ B.M.	BENCHMARK	---	ROAD EDGE OFF KERBED
▲ STN	SURVEY STATION	---	BEFP BACK EDGE FOOTPATH
BT	FENCE BOARDED	---	GULLY
CL	CHAIN LINK	---	KERB OUTLET
CP	CHESTNUT	---	
EP	ELECTRIC	---	
FP	FIRE HYDRANT	---	
GP	POST + WIRE	---	
HP	HORN RAIL	---	
IP	IRON RAIL	---	
JP	JUNCTION	---	
KP	KEYPOST	---	
LP	LANE	---	
MP	MANHOLE	---	
NP	NON-PIPE	---	
OP	OPENING	---	
PP	POST	---	
RP	ROOF	---	
SP	SOFFIT LEVEL	---	
TP	TELEGRAPH POLE	---	
UP	UTILITY POLE	---	
VP	VENT PIPE	---	
WP	WATER METER	---	
XP	EXPOSED	---	
YP	YARD	---	
ZP	ZONE	---	

Please Note:  
 Floor levels inside the stables were unobtainable due to thick layers of straw and debris.  
 Due to the inherent nature of the site, some areas were inaccessible due to stock, machinery or other obstacles. Where this is the case, reflectorless/non contact methods of surveying may have been used. Although all due care and attention has been given any critical measurements should be double checked.

All brick door and window openings have been shown using a - - - - line. For structural opening heights please see Elevation drawings. (Drawing No:xxxx)

**Ratcliff** The Old Coaching House, 10a Whittesey Road, Thorney, Peterborough, PEG ORA  
 Land & Engineering Surveys Ltd  
 www.ratcliffandsurveys.co.uk Tel: 01733 270851  
 info@ratcliffandsurveys.co.uk Fax: 01733 271140

JOB TITLE  
**Barn Survey with Sections**

SCALE: 1:200 @ A1 DATE: \_\_\_\_\_  
 DRAWING NUMBER: \_\_\_\_\_ DRAWN BY: \_\_\_\_\_  
 CLIENT: \_\_\_\_\_